

# Homa

## Homa Appliances Co., Ltd.

Add: No.54 North Dongfu Rd, Nantou,  
Zhongshan, Guangdong, China, 528427.

Tel: +86 760 2313 6888/+86 760 2313 6880



Instagram



LinkedIn



Youtube



Rednote

# Homa

## GREATER BAY AREA TRAVEL GUIDE

# TRAVEL WITH FUN

PUBLISHED IN 2026



#GOGREEN  
SCAN FOR THE DIGITAL VERSION

# HOMA CARE

# FOREWORD

“Where the past whispers and the present sings, every city finds its own rhythm.”

Once a harbour where merchants and cultures crossed oceans, today Guangzhou pulses with vibrant streets and stories that continue to travel the world.

With our team’s CARE and SHARE aspiration, here are the selected BEST of GUANGZHOU custom-made guides.

From cosy bars and leafy nature spots to bustling shopping streets and museums echoing the city’s maritime past, every experience invites you to feel like a local.

Beyond the city, the Greater Bay Area opens up thanks to the new bridges and corridors, offering scenic escapes and discoveries at every turn.

We hope that our guides will help make your trip a memorable one.

## Special Thanks to

Nikita Su  
Brielle Cheng  
Serena Zhang  
Norla Lin  
for their contributions.

This document contains references to brands and trademarks owned by third parties. All such third-party brands and trademarks are the property of their respective owners. No sponsorship, endorsement or approval of this content by the owners of such brands or trademarks is intended, expressed or implied.

Copyright © Homa 2026

All rights reserved.

# CONTENT

## TABLE OF



|   |              |
|---|--------------|
|  <u>Bar</u>                | <b>01-09</b> |
|  <u>Nature Area</u>       | <b>10-13</b> |
|  <u>Museum</u>           | <b>14-22</b> |
|  <u>Shopping mall</u>    | <b>23-26</b> |
|  <u>Greater Bay Area</u> | <b>27-32</b> |

Evenings in Guangzhou are full of surprises. From cosy corners to rooftop hideaways, bars serve more than drinks—they offer stories, laughter, and local energy. Step in, try something new, and toast to life in Guangzhou!

## Light - Hotel Indigo Guangzhou Haixinsha

### Category: Bar



Address: No. 32 Linjiang Road,  
Haixinsha East Square,  
Tianhe District, Guangzhou  
Contact: +86 020 3861 1888  
Open Hours: 18:00-00:30

### Introduction

A rooftop bar true to its name, "LIGHT" enjoys a bond with Guangzhou's skyline. Here, amidst the rich cultural vibe and enchanting beauty, you can take command of the view over the Canton Tower and the Pearl River while enjoying your favourite drink. The bar features regular live jazz and blues band performances.



## Flow - Hotel Indigo Guangzhou Haixinsha

Category: Bar



Address: No. 32 Linjiang Road,  
Haixinsha East Square,  
Tianhe District, Guangzhou  
Contact: +86 020 3861 1888  
Open Hours: 11:00-23:00

### Introduction

FLOW, a dazzlingly trendy bar created in tribute to the coming-together of the Liede River and Pearl River, is a vibrant hotspot that's ideal for guests to gather and enjoy spirited get-togethers in "the neighborhood" with an excellent selection of specialty drinks and snacks.



## Hope and Sesame - MiaoQianBingShi Speakeasy and Jazz Bar

Category: Bars & Clubs, Jazz Bars, Piano Bars



Address: No.58 West Miaoqian Street, Yuexiu District, Guangzhou  
Contact: +86 188 1935 3461  
Open Hours: 19:00 - 01:00

### Introduction

Also known as MiaoQian Bing Shi, Hope & Sesame is the first speakeasy cocktail bar in Guangzhou. Tucked away behind a traditional Cantonese cafe in the quaint neighbourhood of Dongshan Kou, the bar is a unique testing ground for cocktail innovation. From liquid clarification and exploration of different ices to sous-vide infusions and distillation, guest will discover a wide repertoire of techniques that ultimately perfect the drink. Behind another secret door within Hope & Sesame, there is the iconic "The Jazz Room," a salon with passionate jazz players congregating nightly to perform lively tunes, and a true sanctuary even for the most discerned jazz enthusiasts.



Its menu Five Years of Hope draws on the bar's most-popular drinks since its launch. From 2016, look out for From Pablo, which features saffron-infused Mancino Rosso, pisco-infused raisins and bitters. For something a little harder, look to 2018 and Spicy Not Spicy, which uses chilli-infused rum, passion fruit, amaro and lime.



## Brick Lane-Guangzhou Rosewood Hotel

Category: Bar

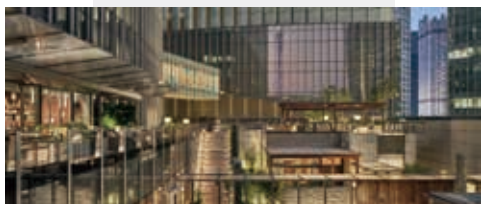

Address: No.6 East Zhujiang Road,  
Tianhe District, Guangzhou  
Contact: +86 20 8852 8888  
Open Hours: Sunday to Monday,  
Wednesday to Thursday, 18:00 - 00:30  
Friday and Saturday, 18:00 - 01:30  
Dress Code: Smart Casual

### Introduction

A cosmopolitan setting, Brick lane offers a bar, brewery, wine bar, hibachi grill and large outdoor terrace, making it a sought-after venue for social affairs. A carefully curated drinks list offers an array of tipples with live entertainment.

The hotel itself, Rosewood Guangzhou is situated in Guangzhou's tallest building, the 530-meter-high Guangzhou CTF Finance Centre. The ultra-luxury hotel features 251 guestrooms and 355 Rosewood Residences, 23 of which are duplex apartments. Dining options include seven food and beverage venues: a Chinese Restaurant, bistro, bar, lobby lounge and gourmet corner and, on the 107th floor, a contemporary, cosmopolitan restaurant and a sky bar with cigar humidor area and fully equipped wine corner and cellar, incorporating both indoor and outdoor spaces.



## JoJo's Riverside

Category: Pub,Fusion,Gastropub



Address: Party Pier, Guangzhou  
(above Party Pier Tram station),  
Guangzhou  
Contact: +86 20 8977 9998  
Open Hours: 17:00 - 01:00

### Introduction

Set on top of the popular Party Pier, with uninterrupted 360° views over The Canton Tower, The Pearl River, Lide Bridge, The CBD and Wanshengwei, JoJo's Riverside is the place to be. We've got a fantastic menu suitable for dining or for enjoying our world class cocktail list and extensive beer selection.



# Hooley's Irish Pub and Restaurant

Category: Irish Bar, Pub



Address: Shop 101, No.8 Xingsheng Road, Zhujiang New Town, Guangzhou  
 Contact: +86 20 3886 2675  
 Open Hours: 16:00 - 02:00

## Introduction

Hooley's Irish Pub & Restaurant is an authentic Irish pub with a focus on live music performances (rock, pop, folk and jazz). They serve pub grub, Irish, Italian and fusion dishes - also bake our own bread. They have a great rocking vibe from Wednesday-to-Sunday. They also have Salsa and Trivia nights during the week. They are located a 10-minute taxi from the Garden Hotel; walking distance from W, Jumeirah and Ritz-Carlton Hotels in Zhu Jiang New Town. An authentic Irish pub with a focus on live music performances (rock, pop, folk and jazz) Serves up pub grub, Irish, Italian and fusion dishes - also bakes its own bread.



# Highland Whisky Bar

Category: Bar

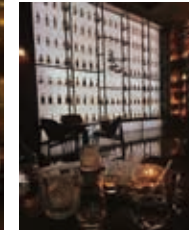

Address: Shop 101, Block 4, Xinghui Yunjin, No.4 Huacheng Road, Tianhe District, Guangzhou  
 Contact: +86 20 8776 0200  
 Open Hours: 18:00 - 02:00

## Introduction

HIGHLAND WHISKEY BAR is located in the bustling Zhujiang New Town. The dazzling exterior wall of the whiskey bottle is a bit mysterious, which makes people full of curiosity about the space inside. Pushing the door open, what greets the eye is a wall of more than ten meters high composed of 164 bottles of whiskey. Many out-of-stock whiskeys on the market are treasured in HIGHLAND.



## The Loop Lounge

Category: Bar



Address: Store 120-2, 1/F, Tianhe Link Plaza, No. 36 Machang Road, Tianhe, Guangzhou  
 Contact: +86 19120569660  
 Open Hours: 21:00-03:00

### Introduction

The ambiance of this bar is truly admirable. The dim, warm lighting interwoven with the low, enchanting music creates a comfortable yet mysterious environment, perfect for friends to gather or for urbanites seeking a temporary escape from the daily grind, and back to work after a night of drunkenness—just like its name.

In terms of design and decoration, the bar demonstrates exceptional taste. The modern yet cozy style, complemented by exquisite furniture, exudes an upscale yet comfortable atmosphere throughout the space. The clever use of music and lighting further enhances this unique feeling. The bar offers high-quality beverages with a diverse menu selection, ensuring that every customer can find a drink to their likes.



# NATURAL AREA

Amid the city buzz, green spaces offer calm and beauty. Parks, gardens, and riversides invite leisurely walks, quiet reflection, and fresh air. These natural retreats reveal a gentler side of Guangzhou, where the pace slows and life feels lighter.



# Guangzhou Cultural Centre

Category: Point of Interest & Landmark



Address: No.288 Middle Xinjiao Road,  
Haizhu District, Guangzhou  
Contact: +86 20 2883 2896  
or +86 20 2883 2897  
Open Hours: 09:00 - 17:30 (closed on  
Monday), no admission after 16:30

## Introduction

An antique architectural complex on the northeast side of Haizhu lake - the new venue of the Guangzhou Cultural Center which will be put into use soon. Situated at the southern end of the city's central axis, this venue was designed as a Lingnan-style garden. The buildings are scattered around the Haizhu lake like stones and assembled into various courtyards, forming a layout of "a garden within a garden". Meanwhile, the typical landscape elements of the Lingnan region, "mountains, rivers, fields, and ponds", are integrated into the design of the venue.

Furthermore, the center integrates public performances, training, exhibitions, creation, research and exchanges, protection and inheritance of intangible cultural heritage, and other functions, which will become a landmark of Guangzhou.



# Haizhu Wetland

Category: Nature Area



Address: No.168 Middle Xinjiao  
Road, Haizhu District, Guangzhou  
Contact: +86 20 8963 8182  
Open Hours: 09:00 - 17:00

## Introduction

Haizhu Wetlands Park is located in the Southeast of the Haizhu region and is a rare example of urban wetlands. The park is divided into three major areas. The Haizhu Lake section is combined with a water conservancy project. The first phase of the wetlands is a combination of wetland scenery and Lingnan waterside town culture with characteristic Lingnan arches and ear houses. The second stage focuses on the original wetland ecology, creating a bird paradise on the foundation of the original orchard.



## Lingnan Impression

Category: Points of Interest & Landmarks



Address: West Ring Road,  
Guangzhou Higher Education  
Mega Centre, Panyu District,  
Guangzhou  
Contact: +86 20 8450 8106  
Open Hours: 09:00 - 18:00

### Introduction

Worthwhile attraction for those interested in the Guangzhou culture and arts. This park is filled with beautiful traditional buildings that are worth exploring.



# MUSEUM

From Guangzhou's newest discoveries to its historic heart, enjoy a one-day route through lively districts. Stroll from Liwan to Huangpu, where merchants and cultures crossed oceans, explore museums and streets, and celebrate the city's global heritage—just like us, connecting with the world. Let history come alive!



# Thirteen Hongs Museum

Category: Museums



Address: No.37 Xidi 2nd Road,  
Liwan District, Guangzhou Culture  
Park

Contact: +86 20 8126 5300

Open Hours: 09:00 – 17:30

## Introduction

The Thirteen Hongs Museum stands on the historic site of Guangzhou's former foreign trade quarter in Qing Dynasty. From the 18th to 19th century, this district—known as the “Thirteen Factories”—saw tea, silk and porcelain shipped to Europe, while silver, clocks and textiles arrived in return. The museum covers an area of 3,060 square meters and has a total construction area of 6,090 square meters. There are more than 2,300 pieces of cultural relics in it, showing the history of thirteen lines in the form of “cultural relics + historical documents”.



# Guangdong Customs Museum

Category: Museums



Address: No.29 Yanjiangxi Road,  
Liwan District, Guangzhou Culture  
Park

Contact: +86 20 8101 3617

Open Hours: 09:00 – 16:00

## Introduction

Nestled on the banks of the Pearl River, Guangdong Customs Museum stands as a testament to the city's rich maritime heritage. The grand neoclassical building, once a bustling customs house, now tells the story of Guangzhou's pivotal role in global trade. After exploring its exhibits, wander along the riverside promenade, where the skyline shimmers in the water's reflection. A nearby café provides the ideal spot to relax with a cup of tea as boats glide past. As evening falls, the historic elegance of the district merges with the glow of modern city lights, offering a captivating experience for visitors.

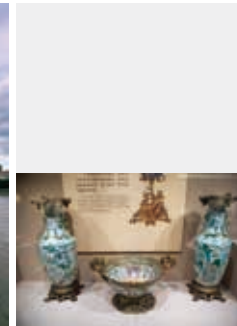

# Shamian Island

Category: Historic Sites

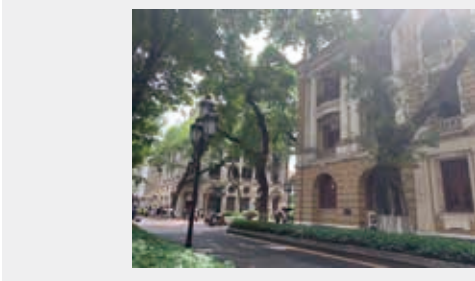

Address: No.53-54 North Shamian Street, Liwan District, Guangzhou  
Open Hours: All day

## Introduction

Shamian Island, once a hub of international trade and diplomacy, reflects Guangzhou's historic role as a global port. From the mid-19th century it became home to consulates, trading houses, churches and banks, many of which remain along its leafy boulevards. The island is distinguished by elegant colonial-era buildings, statues, pavilions, flower beds and fountains. With its calm atmosphere, riverside views and charming cafés, Shamian today is a laid-back quarter of the city, where history and leisure blend seamlessly.



# Taikoo Wharf

Category: Historic Sites

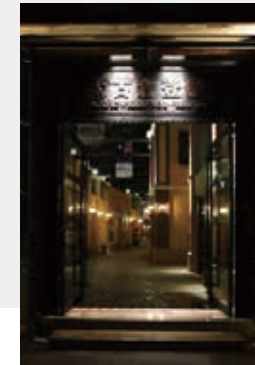

Address: NO.124, Gexin Road, Haizhu District, Guangzhou  
Open Hours: All day

## Introduction

Taikoo Wharf, established by the British Swire Company between 1904 and 1908, was a major shipbuilding and port facility in Guangzhou, playing a key role in the city's maritime trade and extending the legacy of the Maritime Silk Road. The dockyard included concrete T-shaped docks and brick-and-wood warehouses to handle large cargo vessels operated by Swire's shipping company. Today, the century-old wharf has been transformed into a vibrant cultural park, combining heritage with creativity, dining, exhibitions, design studios, a cinema, yacht club, and boutique hotel, celebrated as Guangzhou's "city parlor."



# Guangzhou Museum (Zhenhai Tower)

Category: Museums

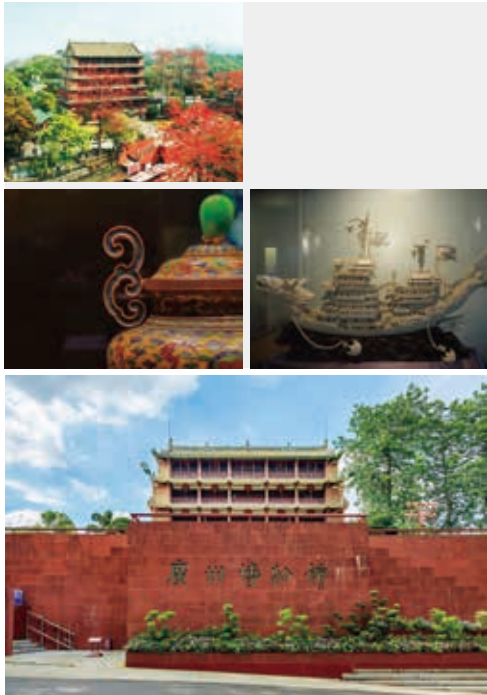

Address: NO.99 Zhenhai Road, Yuexiu District, Guangzhou  
Contact: +86 20 8355 0627  
Open Hours: 09:00 - 17:00

## Introduction

Guangzhou Museum, located on Yuexiu Mountain within Yuexiu Park, occupies the historic Zhenhai Tower, one of the city's most iconic landmarks. Originally built during the Ming dynasty as part of Guangzhou's expansion under Zhu Liangzu, the tower rises five square-shaped storeys, earning it the local name "Five-Storied Tower." Today, the museum houses an extensive collection of historical artifacts reflecting Guangzhou's rich past, from ancient times through the city's development as a major trading hub. Its exhibitions offer insights into local culture, architecture, and customs, providing a comprehensive insight into the heritage and history of Guangzhou.



# Nanhai God Temple

Category: Historic Sites



Address: Miaotou Village, Nangang, Huangpu District, Guangzhou  
Contact: +86 20 8221 0927  
Open Hours: 09:00 - 17:00

## Introduction

The Nanhai God Temple, also known as the "Bolo Temple," is the only surviving one of China's four ancient sea temples and a significant site in Guangzhou's maritime trade history. Ships passing through the nearby wharf often stopped to offer sacrifices, praying for safe voyages. The temple complex, with its head gate, ceremonial gate, main hall, apse and side corridors, is complete and architecturally magnificent, featuring stone carvings dating back to the Sui and Tang dynasties. Renowned as the "Southern Forest of Steles," it also hosts the annual Nanhai Divine Festival, a lively celebration of culture and seafaring tradition.



# Guangzhou Maritime Museum

Category: Museums

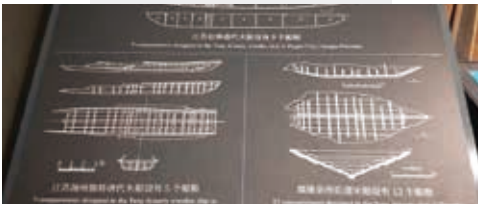

Address: Gangqian Road, Huangpu District, Guangzhou  
 Contact: +86 20 8221 0927  
 Open Hours: 08:00 - 16:00

## Introduction

The Guangzhou Maritime Museum, with four floors above ground and one below, celebrates the city's rich seafaring history. Its architecture combines the lines and forms of traditional Guangzhou ships with elements of Cantonese regional style, including ancestral halls, stone carvings on literary towers, and grey sculptures on the eaves. Inside, the museum explores the evolution of maritime trade, navigation, and shipbuilding, highlighting Guangzhou's role as a historic port on the maritime Silk Road.



# Huangpu Ancient Port

Category: Historic Sites



Address: No.6 Bukangli, Huangpu Village, Haizhu District, Guangzhou  
 Contact: +86 20 3404 6520  
 Open Hours: 09:00 - 17:00

## Introduction

Huangpu Ancient Port, located on the Pearl River's eastern bank, was a vital maritime hub in Guangzhou's history. From the Ming and Qing dynasties, it served as a bustling gateway for ships carrying tea, silk, porcelain and other goods to Europe, while welcoming foreign merchandise in return. The port's wharves, warehouses and trade facilities facilitated international commerce and helped establish Guangzhou as a centre of global exchange. Today, remnants of the ancient docks and surrounding streets evoke the city's seafaring past, offering insight into the scale and sophistication of maritime trade that shaped the region for centuries.



Shopping here is more than a pastime—it's an experience. Modern malls mix fashion, design, and innovation, while hinting at the city's heritage. Whether browsing or hunting for unique finds, these spaces are full of energy and discovery.



## Guangzhou K11 Shopping Art Centre

Category: Shopping mall



Address: No.6 East Zhujiang Road, Tianhe District, Guangzhou  
Contact: +86 40 0830 8032  
Open Hours: 10:00 - 22:00

### Introduction

A revolutionary museum retail concept and a mixed model of art and commerce founded by Mr. Zheng Zhigang in 2008, K11 is the world's first original brand, creating a fusion of the three basic elements of art, humanities and nature. K11 has locations in other major cities like Hong Kong, Shanghai, Wuhan, Shenyang, Tianjin.



# Tianhuan Parc Central

Category: Shopping mall



Address: No.218 Tianhe Road, Tianhe District, Guangzhou  
 Contact: +86 20 2203 3061  
 Open Hours: 11:00 - 22:00

## Introduction

Tianhuan Parc Central is a new landmark of high-end shopping center in South China. The exterior buildings are designed to be the double carp fishes which have the fish scale roofs in silver mesh steel material. This project has a total building area of 110,000 square meters.

In the Tianhe Road business district, which is crowded with high-rise buildings and crowds, Guangzhou Tianhuan Parc Central is undoubtedly a unique existence. Tianhuan Parc Central is located in the core area of Guangzhou Tianhe Central Business District. It is proudly located at the focal point of Guangzhou's central axis. It integrates shopping and leisure, transportation hub and urban space. It is the first time to integrate "park" into a new design of modern shopping malls, which perfectly interprets The concept of sustainable development in which people, architecture, environment and nature live in harmony has become the most representative new commercial landmark in Guangzhou.



# Yitian Holiday Plaza

Category: Shopping mall



Address: No.980 North Guangzhou Avenue, Tianhe District, Guangzhou  
 Contact: +86 20 3887 5666  
 Open Hours: 10:00 - 22:00

## Introduction

The plaza covers a total combined floor area of 330,000 square meters, of which the commercial part occupies 120,000 square meters. It is located at the north of Guangzhou Dadao and adjacent to Meihuayuan Station of Guangzhou Metro Line 3.

The project invited JERDE, the godfather of commercial design in the world, to take "a cloud under the Baiyun Mountain" as the design inspiration, and connect the "New Central Axis of Guangzhou City". The stairs, the infinity swimming pool in the rooftop garden, the water bar leisure area, and city-level scenery extended from Baiyun Mountain, showing the tonality of "an oasis in the city" .

More than 100 brands like Hoyts Cinema, blt boutique supermarket, Xiangqun Restaurant, MYFEEL, NIO, and Huawei MSC have settled in it.

# BAY AREA GREATER

Beyond Guangzhou, the Greater Bay Area opens up—scenic escapes, buzzing cities, and hidden gems are just a short ride away via the Shenzhen-Zhongshan Link or the Hong Kong-Zhuhai-Macau Bridge. Adventure is closer than you think—let the journey begin!



## Zhuhai



Zhuhai, a coastal jewel on the South China Sea, rests just 36 nautical miles from Hong Kong and neighbours Macau to the south. Linked by the Hong Kong-Zhuhai-Macau Bridge—and only a brief drive from Zhongshan—it is perfectly placed for discovery. Mountains meet rivers, and islands dot the horizon, earning Zhuhai its place among China’s “Top 40 National Tourist Attractions.” In Hengqin New Area, innovation thrives across leisure, culture, finance, and technology. Here, natural beauty and modern vitality come together, shaping a city at the heart of the Greater Bay Area.

## Shenzhen



Alive with innovation and modern spirit, Shenzhen is China's pioneering special economic zone. Just 45 minutes from Zhongshan through the landmark Shenzhen-Zhongshan Link, it brings together technology, creativity, and global enterprise. The skyline shimmers with bold architecture, while cultural districts, coastal walks, and vibrant shopping streets reveal the city's energy. Once a quiet fishing village, today it is a world-class metropolis — ambitious yet inviting. At every step, Shenzhen blends progress with culture, offering experiences that embody the rhythm and promise of the Greater Bay Area.

## Hong Kong



Hong Kong, the most international city in the Greater Bay Area, connects tradition with modernity and the Mainland with the world. Just across the bay from Zhongshan, now even more accessible via the Shenzhen-Zhongshan Link, the city blends glittering skylines with historic temples, quiet harbours with lively shopping streets. Wander through Central, stroll along the Tsim Sha Tsui waterfront, or take in the views over Victoria Harbour.

In every corner, Hong Kong reveals a balance of East and West, inviting travellers to discover its rhythm while feeling unexpectedly at home.

## Macau



From the Portuguese-style squares to Chinese temples, every street in Macau tells of centuries of exchange. Beyond the glitz of world-class resorts, you'll find Taipa's hidden alleys, Coloane's peaceful shores, and the UNESCO-listed Historic Centre. Food lovers can wander between street stalls and elegant restaurants, tasting flavours that capture Macau's unique blend of East and West. With ferries and bridges connecting seamlessly to Zhongshan and the Greater Bay Area, Macau isn't just a destination—it's a neighbour, a crossroads, and an experience where tradition and modern life dance side by side.

# Homa